Product Datasheet

Skirting tape thread scrim for PVC-free skirtings

UZIN GOMAN 50

Dry adhesive for materials made of rubber, linoleum and chlorine-free materials for flooring strips, cove skirting, support profiles and stair angles

MAIN APPLICATION FIELD:

- Rubber flooring strips
- Coved rubber skirting
- Rubber skirting (e.g. nora S 1023 U)
- Rubber stair profiles
- Linoleum flooring strips
- Pre-made coved linoleum skirting
- Flooring strips made of PVC-free flooring (e.g. Enomer or PUR flooring)
- Skirting made of PVC-free materials

SUITABLE ON / FOR:

- Plaster
- Brickwork
- Metal (untreated)
- Painted surfaces
- Plastics
- Wood
- Concrete
- Ceramics
- Gypsum (primed)
- Wallpaper*
- Levelling compound (primed)

Note: Obtain technical advice for additional combinations of floor covering and skirtings

*see note for preparation

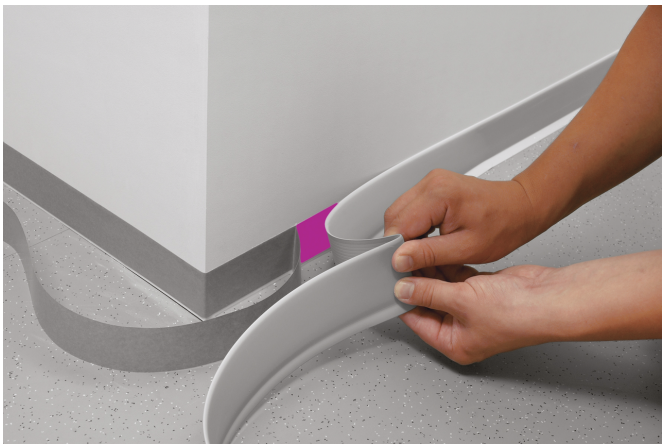

PRODUCT BENEFITS/FEATURES:

Special acrylic adhesive tape for the fast and secure installation of rubber skirting boards. Goman 50 allows quick and clean working without solvents. For interior applications.

- avoids use of solvent based contact adhesives
- no prior fitting and priming

TECHNICAL DATA:

Packaging	carton
Pack size	4 rolls or 24 rolls
Shelf life	min. 60 months
Color	transparent with green laid scrims
Open time	unlimited
Setting time / cure time	none
Ready for foot traffic	immediately after installation
Roll width	50 mm
Roll length	50 m
Minimum application temperature	15 ° C at ground level
Loadable	immediately after installation
Joint sealing	immediately after installation

*At 20 °C and 65% relative humidity.

GEV-EMICODE EC 1 PLUS very low emission

BLUE ANGEL THE GERMAN ECOLABEL www.blauer-engel.de/uz113

LEED® CONTRIBUTING PRODUCT

for PVC-free coverings or skirting
ON substrates up to 1 mm structure

UZIN | A brand of UZIN UTZ
DE | Uzin Utz SE | Dieselstrasse 3 | 89079 Ulm | Telephone +49 731 4097-0 | Fax +49 731 4097-110 | E-Mail info@uzin.de | Internet www.uzin.de

SUBSTRATE PREPARATION:

- The substrate must be permanently dry, hard, load-bearing, flat, free from grease, dust and silicon, in accordance with the respective national standards (EN, DIN, VOB, OE, SIA).
- Wallpaper must be firmly bonded or cut / removed for the height covered by the skirting.
- Bind dust with a solvent-free primer (e. g. UZIN PE 260).
- For the best adhesion clean the rubber skirting board with water and allow to dry.
- Ensure the floor covering and Goman are free from contortions before installing. Allow the floor covering (and Goman) to acclimatise sufficiently according to the manufacturers recommendations.

APPLICATION:

1)

- Put the adhesive-repellent paper washer on the dispensing plate
- Place Goman 50 on the paper washer
- With the help of the dispensing plater, apply Goman 50 to the wall, 4 mm from the floor covering
- Rub down well

2)

- Pull off the protective paper in stages up to approx. 20 cm before the corner
- Fit the rubber skirting up to approx. 20 cm before the corner without stressing and twisting

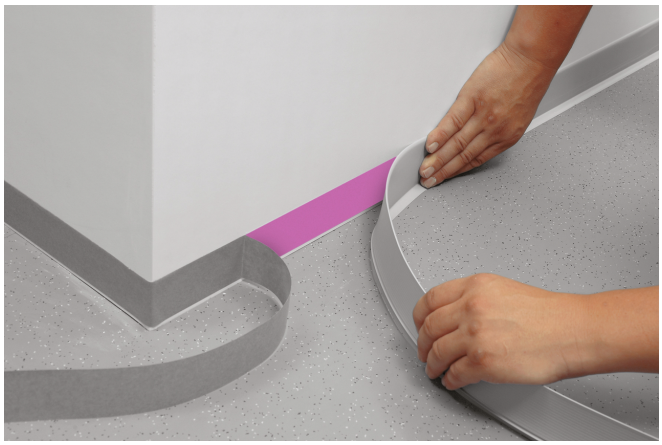

3)

- Immediately after installing, tap along the rubber skirting board with a rubber hammer -> doubles the adhesive strength

4)

- Heat the rear sides of the inner / outer corners of the rubber skirting board and pre-shape them
- Remove the protective paper, fit the rubber skirting board without twisting and tap along with the rubber hammer

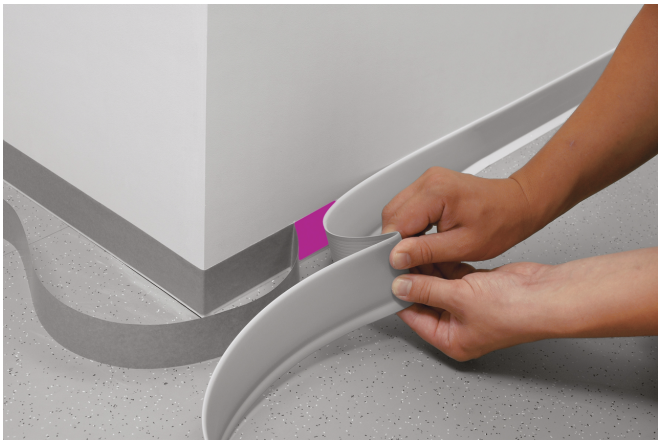

5)

- Bind joints together using instant glue, avoiding any open joints

This information is based on our experience and diligent product testing. The variety of associated materials and different construction and working conditions cannot be individually checked or infl uenced by us. The quality of your work depends, therefore, on your own professional judgement and product usage. If in doubt, conduct an in-house test or seek technical advice for your application. Observe the installation directions of the fl oor covering manufacturer. The publication of this product information invalidates all previous product information. Additional features due to new insights or developments may be introduced at any time without prior notice. Refer to www.uzin.com for the most current version of this data sheet | 05/2025

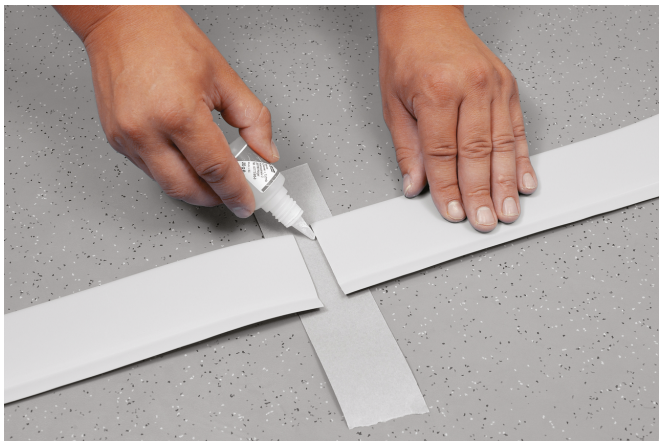

IMPORTANT NOTES:

Storage:

Store on protected cut area, in a dry, cool area without exposure to direct sunlight.

UZIN grants a 5-year warranty for all properties claimed in the installation instructions.

- Follow the generally acknowledged rules of the trade and of technology for the installation of floor covering of the respective applicable standards (EN, DIN, VOB, OE, SIA). In all cases, some adhesion tests must be carried out on-site before carrying out the installation.

The warranty becomes void if:

- the front and back of rubber profiles were not cleaned with water before installing.
- unusual influences, and in particular those of a chemical or mechanical nature, affect the product.
- used or processed differently than stated in the installation instructions.
- moisture affects Goman 50.
- installation was performed below 15 °C (on the wall).
- Goman is used in areas with increased humidity or thermal exposures (e. g. conservatories).

SEALS OF QUALITY & ECOLABELS:

- EMICODE EC 1 PLUS / Very low emission
- Blue Angel according to DE-UZ 113 / Environmentally friendly because of low emissions

COMPOSITION:

Acrylic copolymers, wetting and defoaming agents, laid scrims, paper.

PROTECTION OF THE WORKPLACE AND THE ENVIRONMENT:

The product does not require any special labour protection measures. For reasons of working hygiene, we recommend avoiding eating, drinking and smoking during processing of this product. Store out of the reach of children. For more information refer to www.uzin.com or contact +49 731 4097-0.

DISPOSAL:

Empty shells and the cardboard packaging can be recycled. Material remnants can be disposed of as household waste.

This information is based on our experience and diligent product testing. The variety of associated materials and different construction and working conditions cannot be individually checked or infl uenced by us. The quality of your work depends, therefore, on your own professional judgement and product usage. If in doubt, conduct an in-house test or seek technical advice for your application. Observe the installation directions of the fl oor covering manufacturer. The publication of this product information invalidates all previous product information. Additional features due to new insights or developments may be introduced at any time without prior notice. Refer to www.uzin.com for the most current version of this data sheet | 05/2025